LASER®

7039

Fuel Filter Wrench - for VW Crafter, Volvo Diesel Engines

Specially designed to fit the plastic housing for removal and replacement of the paper fuel filter element.

Additional Information

- Applications: Volkswagen Crafter 2.5 TDi (2006 - 2013) - all chassis; Volvo 4, 5 cylinder 2.0L and 2.4L diesel engines V70, XC70, S40, S60, S80, XC90 and V50.
- Engine codes: AUH, BCQ, BJJ, BJK, BJL, BJM, CEBA, CEBB, CECA and CECB.
- Equivalent to OEM T50011 and 999 7084 - for use on OEM filter number 2E0 127 159.
- Use with 1/2"D extension and ratchet.
- Made in Sheffield. EU Registered design.

http://lasertools.co.uk/product/7039

TOOL CONNECTION

Distributed by The Tool Connection Ltd.
Kineton Road | Southam | Warwickshire | CV47 0DR
T | +44 (0) 1926 815 000 **F** | +44 (0) 1926 815 888
E | info@toolconnection.co.uk www.toolconnection.co.uk

LASER Kamasa Gunson Connect POWER TEC

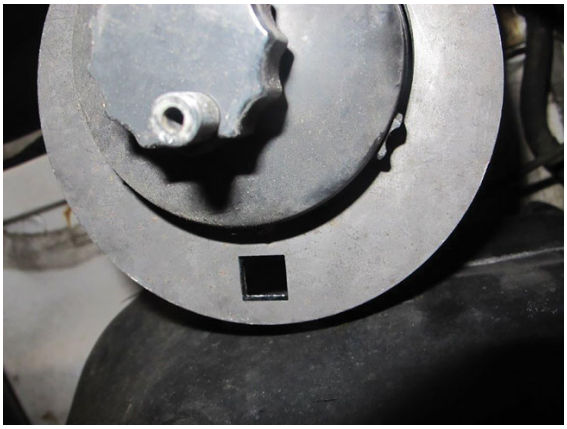

TOOL CONNECTION

Distributed by The Tool Connection Ltd.
Kineton Road | Southam | Warwickshire | CV47 0DR
T | +44 (0) 1926 815 000 **F** | +44 (0) 1926 815 888
E | info@toolconnection.co.uk www.toolconnection.co.uk

LASER Kamasa Gunson Connect Workshop Consumables POWER TEC